

# KARIBAN

K6123

## Giacca Bomber donna

- Look urbano e casual, ideale per tutti i giorni.
- Confortevole grazie alla fodera imbottita.
- 1 zip lato cuore e 1 zip a fondo capo per apertura e personalizzazione.

100% poliestere. Fodera imbottita 100% poliestere. Chiusura con zip. 2 tasche a filetto sul davanti. Tasca applicata porta-penna con zip sulla manica sinistra. Tasca a filetto interna. Collo, fondo manica e fondo capo a costine 2x2. 1 zip lato cuore e 1 zip a fondo capo per apertura e personalizzazione.

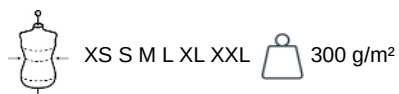

## Certificazioni



## Informazioni complementari

### Logistica



### Paese d'origine

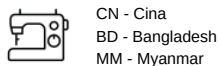

### Codice doganale

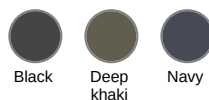
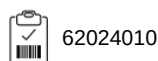

## Disponibile anche nella versione



K6122



# KARIBAN

K6123

Giacca Bomber donna

## Dimensioni

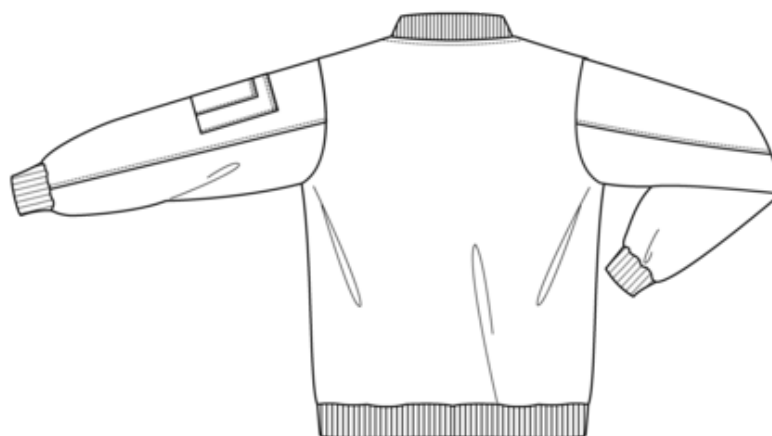
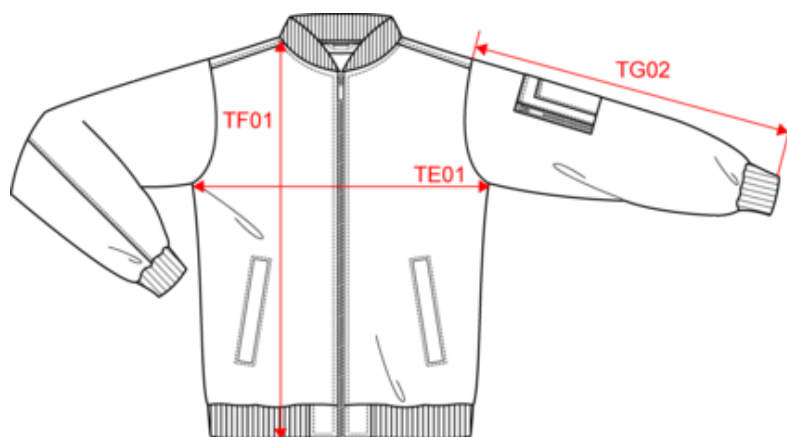

Measurements in cm	XS	S	M	L	XL	XXL
TE01 - 1/2 chest width at 1.5cm below armhole	47.00	50.00	53.00	56.00	59.00	62.00
TF01 - Total height from HSP	58.30	60.30	62.30	64.30	66.30	68.30
TG02 - Long sleeve length	62.50	63.50	64.50	65.50	66.50	67.50

# KARIBAN

K6123

## Giacca Bomber donna

### Informazioni colori



**Black**

RVB : 35,35,37  
Pantone C : Black  
Pantone TCX : 19-4004TCX



**Deep khaki**

RVB : 64,59,49  
Pantone C : Black 7C  
Pantone TCX : 19-0608TCX



**Navy**

RVB : 41,46,56  
Pantone C : 433C  
Pantone TCX : 19-4012TCX

Logistica



1



10

Sizes	Width (cm)	Height (cm)	Length (cm)	Net weight (kg)	Gross weight (kg)	Pieces/Box	Pieces/Bundle
XS	40.00	35.00	60.00	5.3	6.7	10	1
S	40.00	35.00	60.00	6.1	7.5	10	1
M	40.00	35.00	60.00	7	8.4	10	1
L	40.00	35.00	60.00	7.5	8.9	10	1
XL	40.00	35.00	60.00	7.8	9.2	10	1
XXL	40.00	35.00	60.00	8.1	9.5	10	1