

KARIBAN

K6122

Giacca Bomber uomo

- Look urbano e casual, ideale per tutti i giorni.
- Confortevole grazie alla fodera imbottita.
- 1 zip lato cuore e 1 zip a fondo capo per apertura e personalizzazione.

100% poliestere. Fodera imbottita 100% poliestere. Chiusura con zip. 2 tasche a filetto sul davanti. Tasca applicata porta-penna con zip sulla manica sinistra. Tasca a filetto interna. Collo, fondo manica e fondo capo a costine 2x2. 1 zip lato cuore e 1 zip a fondo capo per apertura e personalizzazione.

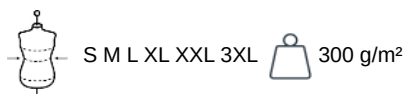

Certificazioni



Informazioni complementari

Logistica



Paese d'origine

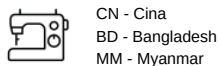

Codice doganale

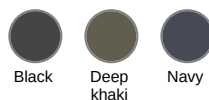
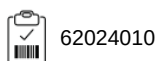

Disponibile anche nella versione



K6123



KARIBAN

K6122

Giacca Bomber uomo

Dimensioni

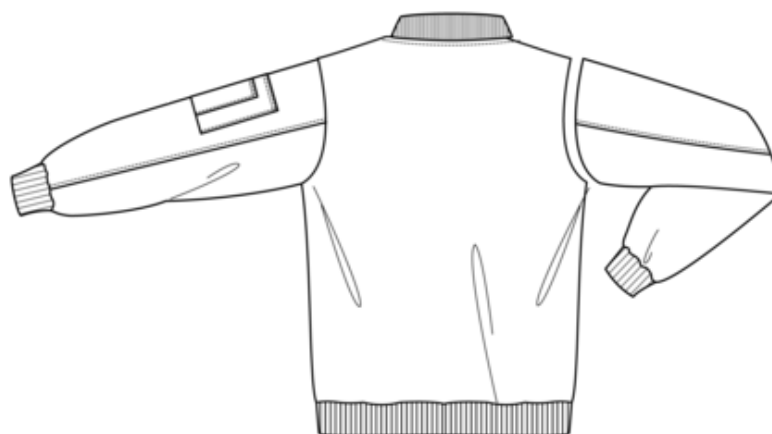
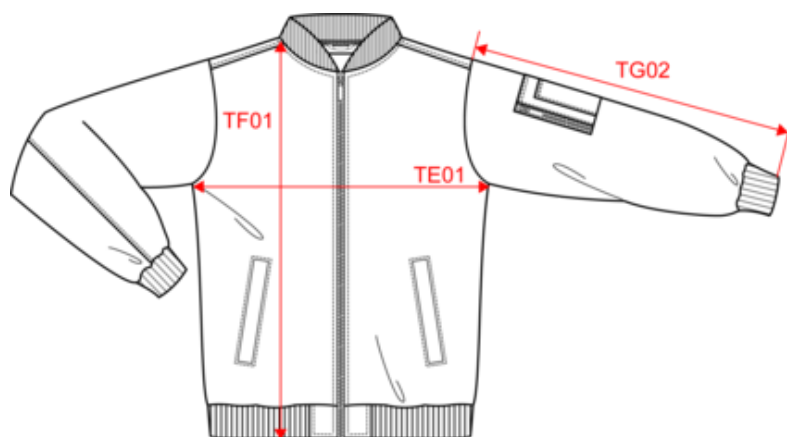

Measurements in cm	S	M	L	XL	XXL	3XL
TE01 - 1/2 chest width at 1.5cm below armhole	55.00	58.00	61.00	64.00	67.00	70.00
TF01 - Total height from HSP	68.50	70.50	72.50	74.50	76.50	78.50
TG02 - Long sleeve length	67.50	69.00	70.50	72.00	73.50	75.00

KARIBAN

K6122

Giacca Bomber uomo

Informazioni colori



Black

RVB : 35,35,37
Pantone C : Black
Pantone TCX : 19-4004TCX



Deep khaki

RVB : 64,59,49
Pantone C : Black 7C
Pantone TCX : 19-0608TCX



Navy

RVB : 41,46,56
Pantone C : 433C
Pantone TCX : 19-4012TCX

Logistica



1



10

Sizes	Width (cm)	Height (cm)	Length (cm)	Net weight (kg)	Gross weight (kg)	Pieces/Box	Pieces/Bundle
S	40.00000	35.00000	60.00000	6.00000	7.00000	10	1
M	40.00000	35.00000	60.00000	6.30000	7.30000	10	1
L	40.00000	35.00000	60.00000	6.50000	7.50000	10	1
XL	40.00000	37.00000	60.00000	6.70000	7.70000	10	1
XXL	40.00000	37.00000	60.00000	6.90000	7.90000	10	1
3XL	40.00000	37.00000	60.00000	7.10000	8.10000	10	1