

# MT1001

## LARGE LUGGAGE TAG

2D design, 3 colours on 1 side included.

Size: 65 x 104 mm

With customized paper insert

SCALE 1:1

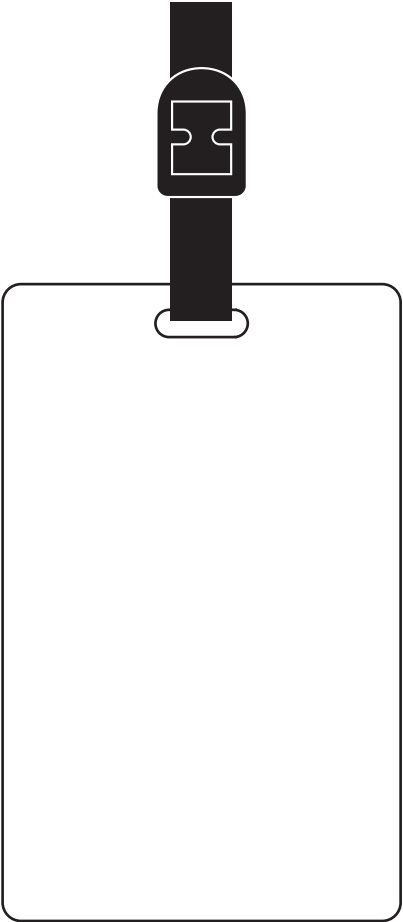

FRONT

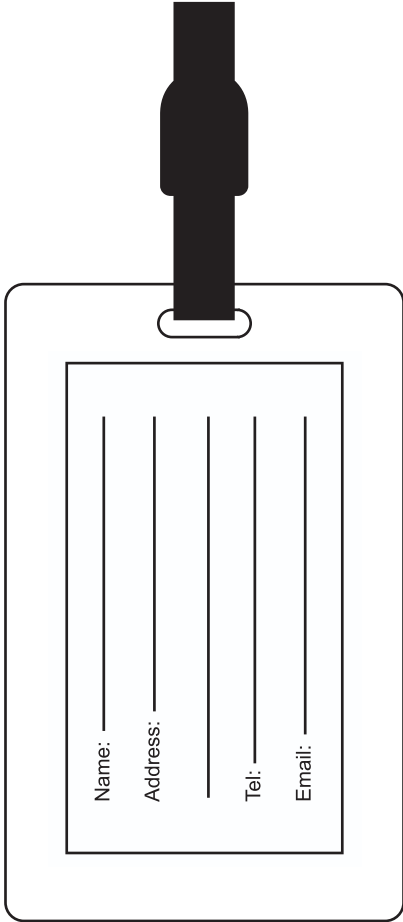

BACK

# MT2002

## EMBROIDERED LUGGAGE TAG

Embroidered luggage tag in shield or round shape. The front of this item can be personalized with an embroidered or sublimated surface, the backside is white.

- With PVC strap
- With cut off hole on the item for attaching PVC strap
- With merrow border
- Back side with white and plain design (WITHOUT paper card and transparent PVC window, unless customer pays for extra)

\*\* The shape can be customized, but it is suggested to ask the sales team to check the possibility and price with our team in advance.

Sublimation or embroidery (up to 70% of the surface) is included in the price.

Size dia: 80 mm

SCALE 1:1



FRONT  
ROUND SHAPE



WHITE BACK  
ROUND SHAPE

## CUSTOMIZATION

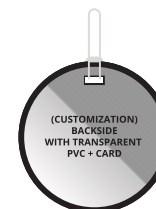
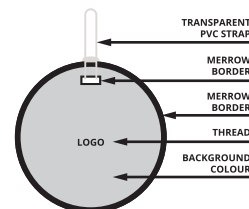

STANDARD CARD FOR BACKSIDE  
(ON CUSTOMER REQUEST)

|          |       |
|----------|-------|
| Name:    | _____ |
| Address: | _____ |
|          | _____ |
| Tel:     | _____ |
| Email:   | _____ |